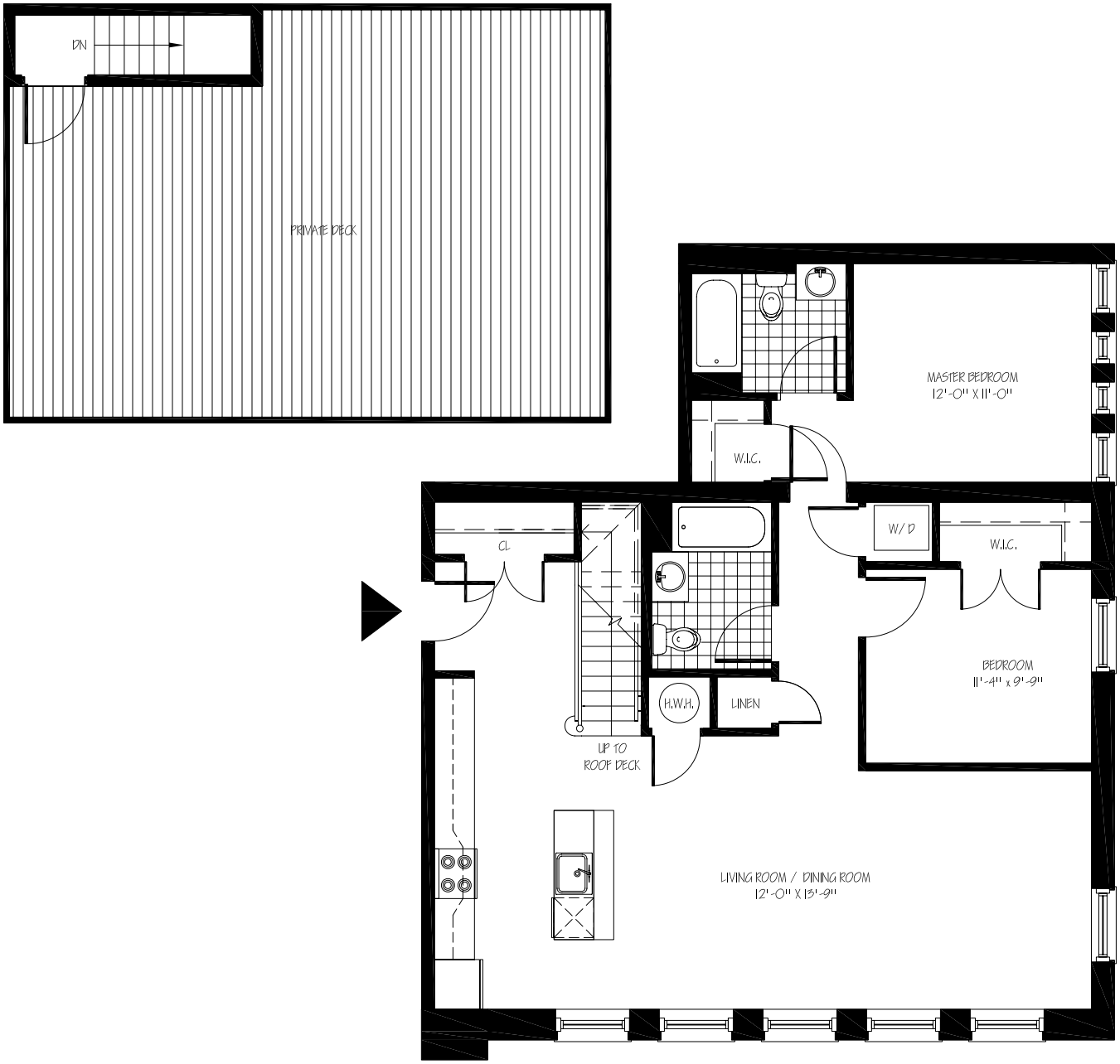

DANA PARK PLACE
CAMBRIDGE

School Building
Third Floor
Unit # 307

1,226 sf
2 Bed / 2 Bath
+ Private Roof Deck

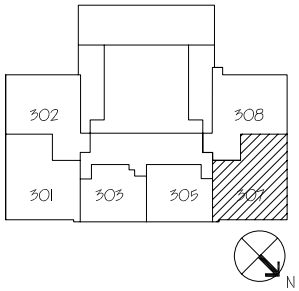

Please contact Theresa Kitaeff or Jim Myers for
more information or to schedule a private appointment.
(617) 441-2881
www.DanaParkPlace.com

All dimensions are approximate.
Developer reserves the right to make changes.